Vulnerability Assessment Report

(Read-Only Security Analysis)

Target Website: https://enkositravelandtours.com

Prepared By Given Dumisa

Date: April 2026

Organization: Future Interns Cyber Security Task 1

Executive Summary

This report presents the results of a read-only vulnerability assessment conducted on the website. The purpose of this assessment was to identify publicly visible security weaknesses without performing any intrusive or harmful actions. The analysis focused on HTTP headers, connection security, and general configuration practices using passive scanning techniques. Several security concerns were identified, including missing security headers, potential exposure of server information, and configuration weaknesses that may increase the risk of attacks such as clickjacking and data interception. Although no exploitation was performed, these findings highlight areas where security improvements are recommended to protect user data and strengthen the website's overall security posture.

Scope & Methodology

Scope:
This assessment was limited to publicly accessible pages of the target website. No authentication bypass, brute force, or exploitation techniques were used.

Methodology: (The assessment followed a passive analysis approach, including)
- Inspection of HTTP response headers
- Observation of website behaviour using browser developer tools
- Passive scanning using OWASP ZAP
- Basic exposure checks using an online Nmap Tool

All activities were conducted in compliance with ethical security testing standards.

Findings Summary Table

	Vulnerability	**Risk**
1.	Missing Security Headers	Medium
2.	Information Disclosure (Server Info)	Low
3.	Clickjacking Risk	Medium
4.	Weak HTTPS Configuration (if partial/misconfigured)	Medium
5.	Lack of Security Best Practices	Low

Detailed Findings

1. Missing Security Headers

Description:
The website does not implement several important HTTP security headers such as Content-Security-Policy, X-Frame-Options, and X-Content-Type-Options.

Risk Level:
Medium

Impact:
Missing security headers reduces protection against attacks such as cross-site scripting (XSS), clickjacking, and content sniffing. Security headers are a critical layer of defense in modern web applications. :contentReference[oaicite:1]{index=1}

Recommendation: (Configure and implement essential security headers, including)
- Content-Security-Policy (CSP)
- X-Frame-Options
- X-Content-Type-Options
- Strict-Transport-Security (HSTS)

2. Clickjacking Risk

Description:
The absence of X-Frame-Options or Content-Security-Policy headers may allow the website to be embedded within an iframe.

Risk Level:
Medium

Impact:
Attackers may trick users into clicking hidden elements, leading to unintended actions such as submitting forms or revealing sensitive data.

Recommendation: (Set the following header)
X-Frame-Options: DENY
or
Content-Security-Policy: frame-ancestors 'none'.

3. Information Disclosure

Description:
The web server may reveal information such as server type or technology stack through HTTP headers.

Risk Level:
Low

Impact:
Attackers can use this information to identify known vulnerabilities associated with specific technologies.

Recommendation: (Disable or mask unnecessary headers such as)
- Server
- X-Powered-By

4. HTTPS Configuration Issues

Description:
Although HTTPS is used, there may be missing configurations such as HSTS (HTTP Strict Transport Security).

Risk Level:
Medium

Impact:
Without HSTS, users may still be vulnerable to downgrade attacks or forced connections over HTTP.

Recommendation: (Enable HSTS by adding)
Strict-Transport-Security: max-age=31536000; includeSubDomains

5. Lack of Security Best Practices

Description:
The website does not fully implement modern web security best practices such as strong header policies and defensive configurations.

Risk Level:
Low

Impact:
While not immediately exploitable, this increases overall exposure to potential threats.

Recommendation:
Perform regular security audits and adopt OWASP best practices.

Tools Used

The following tools were used during the assessment:
- Nmap – To identify open ports and exposed services
- Browser Developer Tools – To analyse headers, cookies, and client-side behaviour
- OWASP ZAP (Passive Scan) – To detect vulnerabilities without exploitation

✔ enkositravelandtours.com

The Light Port Scanner ran on a limited set of ports. Upgrade to run Deep scans and check for all 65535 ports.

Found 2 open ports (1 host)

63.176.8.218

› ec2-63-176-8-218.eu-central-1.compute.amazonaws.com

Port Number	Protocol	State	Service Name	Service Product	Service Version	Service Extra Info
80	TCP	open	http	Netlify		
443	TCP	open	https	Netlify		

Scan parameters

Host:	enkositravelandtours.com
Protocol:	TCP
Scan type:	Custom
Ports:	Top 100 ports
Check alive:	False
Detect service version:	True
Detect OS:	False
Traceroute:	False
Scan Technique:	TCP SYN

Scan information

Start time:	Apr 14, 2026 / 02:55:50 UTC+03
Finish time:	Apr 14, 2026 / 02:57:34 UTC+03
Scan duration:	1 min, 44 sec
Scan status:	Finished

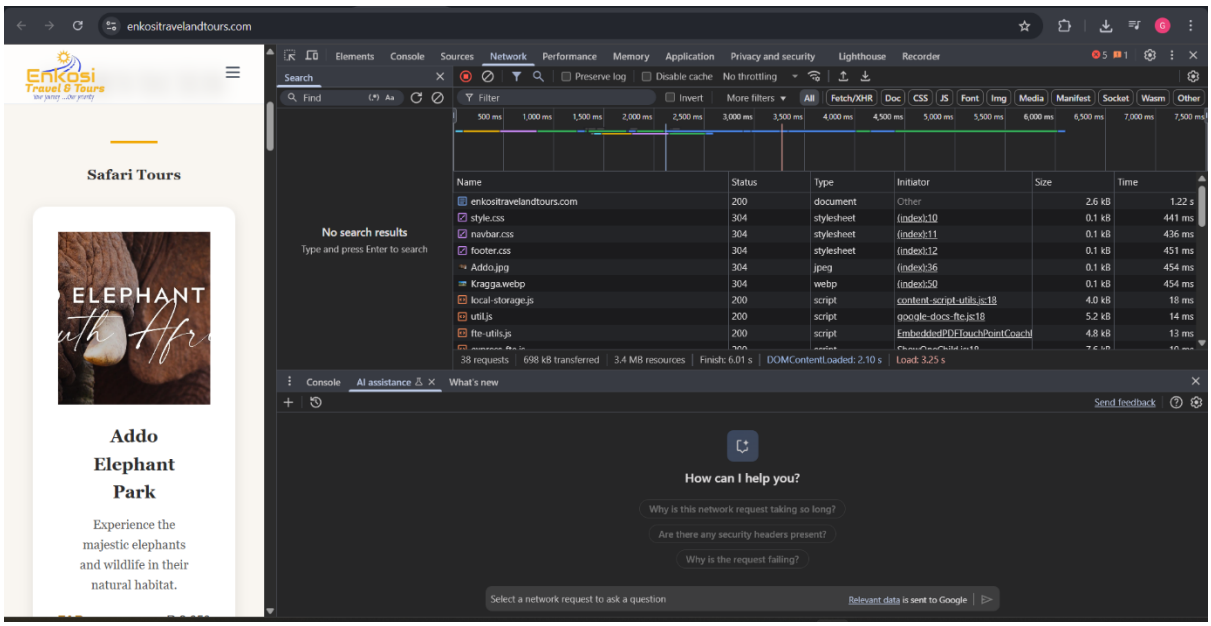

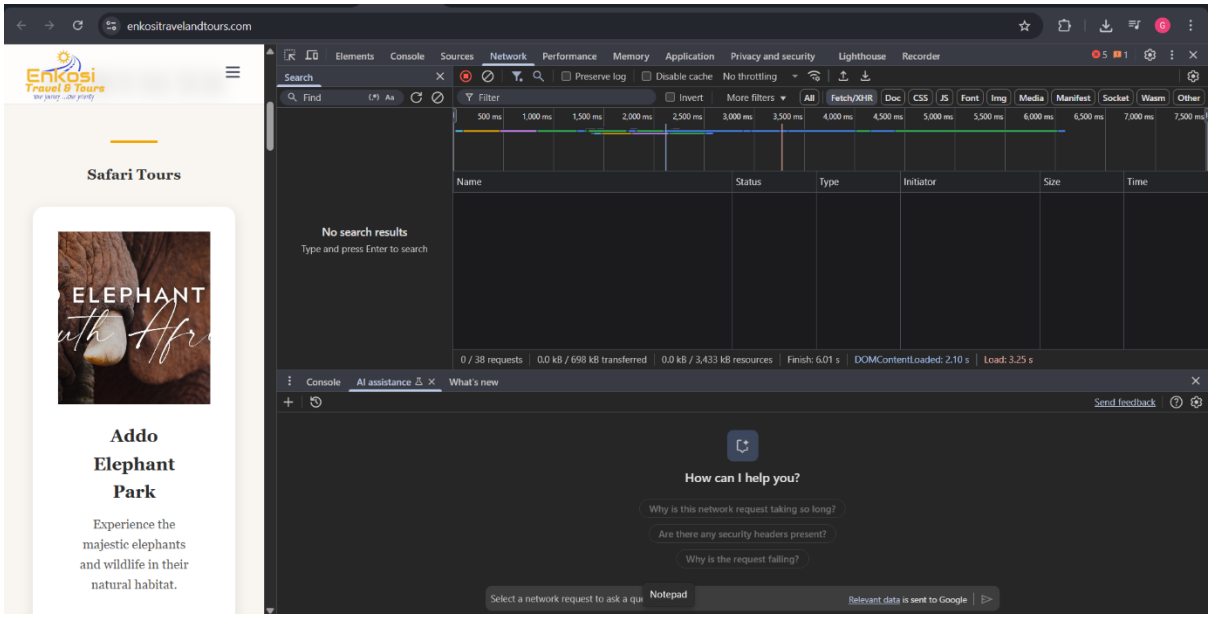

Recommendations

Overall recommendation

Based on the findings of this vulnerability assessment, it is recommended that Enkosi Travel and Tours implement stronger web security configurations to reduce exposure to common web-based attacks. While no critical vulnerabilities were identified, multiple medium-level issues indicate gaps in security best practices. Addressing these issues will significantly improve the website's resilience against threats such as cross-site attacks, data manipulation, and unauthorized user actions.
The following recommendations are prioritized based on risk level and ease of implementation.

- ### High priority recommendations

The website should implement Anti-CSRF (Cross-Site Request Forgery) tokens on all forms that accept user input.

Why does it matter:
Without CSRF protection, attackers can trick users into performing unintended actions such as submitting forms or sending data without their consent.

Recommended Fix:
- Generate a unique CSRF token for each user session
- Include the token in all forms
- Validate the token on the server before processing requests

Tools/Approach:
Use secure frameworks or libraries such as OWASP CSRFGuard or built-in protections in modern frameworks.

- **Medium priority recommendations**

The website should implement a Content Security Policy (CSP) header.

Why this matters:
CSP helps prevent attacks such as Cross-Site Scripting (XSS) by restricting which resources can be loaded in the browser.

Recommended Fix: (Add a CSP header)
Content-Security-Policy: default-src 'self'; img-src 'self' data:; script-src 'self'; style-src 'self' 'unsafe-inline';

Note:
This policy should be tested and adjusted based on the website's functionality.

The website should protect against clickjacking by preventing it from being embedded in iframes.

Why this matters:
Attackers can trick users into clicking hidden elements, leading to unintended actions.

Recommended Fix: (Add one of the following headers)
X-Frame-Options: DENY
OR
Content-Security-Policy: frame-ancestors 'none';

- **Low priority recommendations**

The website should disable browser MIME-type sniffing.

Why this matters:
Browsers may incorrectly interpret files, which can lead to security risks such as script execution.

Recommended Fix: (Add the following header)
X-Content-Type-Options: nosniff

- **Informational/Best practice recommendations**

The informational findings highlight general security best practices that can improve the website's overall protection. These include removing sensitive comments from code, properly configuring cache controls to prevent data exposure, and conducting regular security maintenance. While these issues are not immediately critical, addressing them will strengthen long-term security and reduce potential risks.

Conclusion

The vulnerability assessment identified several configuration-related security weaknesses on the website. Although no active exploitation was observed, these issues may expose the website to risks, including clickjacking, data interception, and information leakage. By implementing the recommendations outlined in this report, Enkosi Travel and Tours can significantly strengthen its website security and reduce the likelihood of common web-based attacks. Although the identified vulnerabilities are not immediately critical, addressing them proactively demonstrates a strong commitment to protecting user data and maintaining trust.

Continuous monitoring and regular security assessments are highly recommended to ensure long-term protection.

Sites: https://enkositravelandtours.com http://enkositravelandtours.com

Generated on Tue, 14 Apr 2026 01:30:23

ZAP Version: 2.17.0

ZAP by [Checkmarx]

Summary of Alerts

Risk Level	Number of Alerts
High	0
Medium	3
Low	1
Informational	5

Insights

Level	Reason	Site	Description	Statistic
Low	Warning		ZAP errors logged - see the zap.log file for details	10
Low	Warning		ZAP warnings logged - see the zap.log file for details	4
Info	Informational	http://enkositravelandtours.com	Percentage of responses with status code 2xx	35 %
Info	Informational	http://enkositravelandtours.com	Percentage of responses with status code 4xx	64 %
Info	Informational	http://enkositravelandtours.com	Percentage of slow responses	100 %

Alerts

		Number of

Name	Risk Level	Instances
Absence of Anti-CSRF Tokens	Medium	1
Content Security Policy (CSP) Header Not Set	Medium	Systemic
Missing Anti-clickjacking Header	Medium	3
X-Content-Type-Options Header Missing	Low	Systemic
Information Disclosure - Suspicious Comments	Informational	1
Modern Web Application	Informational	1
Re-examine Cache-control Directives	Informational	2
Retrieved from Cache	Informational	Systemic
User Agent Fuzzer	Informational	Systemic

Alert Detail

Medium	Absence of Anti-CSRF Tokens
Description	No Anti-CSRF tokens were found in a HTML submission form. A cross-site request forgery is an attack that involves forcing a victim to send an HTTP request to a target destination without their knowledge or intent in order to perform an action as the victim. The underlying cause is application functionality using predictable URL /form actions in a repeatable way. The nature of the attack is that CSRF exploits the trust that a web site has for a user. By contrast, cross-site scripting (XSS) exploits the trust that a user has for a web site. Like XSS, CSRF attacks are not necessarily cross-site, but they can be. Cross-site request forgery is also known as CSRF, XSRF, one-click attack, session riding, confused deputy, and sea surf. CSRF attacks are effective in a number of situations, including: * The victim has an active session on the target site. * The victim is authenticated via HTTP auth on the target site. * The victim is on the same local network as the target site. CSRF has primarily been used to perform an action against a target site using the victim's privileges, but recent techniques have been discovered to disclose information by gaining access to the response. The risk of information disclosure is dramatically increased when the target site is vulnerable to XSS, because XSS can be used as a platform for CSRF, allowing the attack to operate within the bounds of the same-origin policy.
URL	https://enkositravelandtours.com/html/gallery
Node Name	https://enkositravelandtours.com/html/gallery
Method	GET
Attack	
Evidence	<form action="mailto:info@enkositravelandtours.com" method="POST" enctype="text/plain" >
Other Info	No known Anti-CSRF token [anticsrf, CSRFToken, __RequestVerificationToken, csrfmiddlewaretoken, authenticity_token, OWASP_CSRFTOKEN, anoncsrf, csrf_token, _csrf, _csrfSecret, __csrf_magic, CSRF, _token, _csrf_token, _csrfToken] was found in the following HTML form: [Form 1: "Name"].
Instances	1
	Phase: Architecture and Design Use a vetted library or framework that does not allow this weakness to occur or provides constructs that make this weakness easier to avoid.

Solution	For example, use anti-CSRF packages such as the OWASP CSRFGuard. Phase: Implementation Ensure that your application is free of cross-site scripting issues, because most CSRF defenses can be bypassed using attacker-controlled script. Phase: Architecture and Design Generate a unique nonce for each form, place the nonce into the form, and verify the nonce upon receipt of the form. Be sure that the nonce is not predictable (CWE-330). Note that this can be bypassed using XSS. Identify especially dangerous operations. When the user performs a dangerous operation, send a separate confirmation request to ensure that the user intended to perform that operation. Note that this can be bypassed using XSS. Use the ESAPI Session Management control. This control includes a component for CSRF. Do not use the GET method for any request that triggers a state change. Phase: Implementation Check the HTTP Referer header to see if the request originated from an expected page. This could break legitimate functionality, because users or proxies may have disabled sending the Referer for privacy reasons.
Reference	https://cheatsheetseries.owasp.org/cheatsheets/Cross-Site_Request_Forgery_Prevention_Cheat_Sheet.html https://cwe.mitre.org/data/definitions/352.html
CWE Id	352
WASC Id	9
Plugin Id	10202

Medium	Content Security Policy (CSP) Header Not Set
Description	Content Security Policy (CSP) is an added layer of security that helps to detect and mitigate certain types of attacks, including Cross Site Scripting (XSS) and data injection attacks. These attacks are used for everything from data theft to site defacement or distribution of malware. CSP provides a set of standard HTTP headers that allow website owners to declare approved sources of content that browsers should be allowed to load on that page — covered types are JavaScript, CSS, HTML frames, fonts, images and embeddable objects such as Java applets, ActiveX, audio and video files.
URL	http://enkositravelandtours.com
Node Name	http://enkositravelandtours.com
Method	GET
Attack	
Evidence	
Other Info	
URL	https://enkositravelandtours.com/
Node Name	https://enkositravelandtours.com/
Method	GET

Attack	
Evidence	
Other Info	
URL	https://enkositravelandtours.com/gallery%20images/image6.jpg
Node Name	https://enkositravelandtours.com/gallery images/image6.jpg
Method	GET
Attack	
Evidence	
Other Info	
URL	https://enkositravelandtours.com/html/gallery
Node Name	https://enkositravelandtours.com/html/gallery
Method	GET
Attack	
Evidence	
Other Info	
URL	https://enkositravelandtours.com/robots.txt
Node Name	https://enkositravelandtours.com/robots.txt
Method	GET
Attack	
Evidence	
Other Info	
URL	https://enkositravelandtours.com/sitemap.xml
Node Name	https://enkositravelandtours.com/sitemap.xml
Method	GET
Attack	
Evidence	
Other Info	
Instances	Systemic
Solution	Ensure that your web server, application server, load balancer, etc. is configured to set the Content-Security-Policy header.
Reference	https://developer.mozilla.org/en-US/docs/Web/HTTP/Guides/CSP https://cheatsheetseries.owasp.org/cheatsheets/Content_Security_Policy_Cheat_Sheet.html https://www.w3.org/TR/CSP/ https://w3c.github.io/webappsec-csp/ https://web.dev/articles/csp https://caniuse.com/#feat=contentsecuritypolicy https://content-security-policy.com/
CWE Id	693

WASC Id	15
Plugin Id	10038

Medium	Missing Anti-clickjacking Header
Description	The response does not protect against 'ClickJacking' attacks. It should include either Content-Security-Policy with 'frame-ancestors' directive or X-Frame-Options.
URL	http://enkositravelandtours.com
Node Name	http://enkositravelandtours.com
Method	GET
Attack	
Evidence	
Other Info	
URL	https://enkositravelandtours.com/
Node Name	https://enkositravelandtours.com/
Method	GET
Attack	
Evidence	
Other Info	
URL	https://enkositravelandtours.com/html/gallery
Node Name	https://enkositravelandtours.com/html/gallery
Method	GET
Attack	
Evidence	
Other Info	
Instances	3
Solution	Modern Web browsers support the Content-Security-Policy and X-Frame-Options HTTP headers. Ensure one of them is set on all web pages returned by your site/app. If you expect the page to be framed only by pages on your server (e.g. it's part of a FRAMESET) then you'll want to use SAMEORIGIN, otherwise if you never expect the page to be framed, you should use DENY. Alternatively consider implementing Content Security Policy's "frame-ancestors" directive.
Reference	https://developer.mozilla.org/en-US/docs/Web/HTTP/Reference/Headers/X-Frame-Options
CWE Id	1021
WASC Id	15
Plugin Id	10020

Low	X-Content-Type-Options Header Missing
Description	The Anti-MIME-Sniffing header X-Content-Type-Options was not set to 'nosniff'. This allows older versions of Internet Explorer and Chrome to perform MIME-sniffing on the response body, potentially causing the response body to be interpreted and displayed as a content type other than the declared content type. Current (early 2014) and legacy versions of Firefox will use the declared content type (if one is set), rather than performing MIME-sniffing.

URL	http://enkositravelandtours.com
Node Name	http://enkositravelandtours.com
Method	GET
Attack	
Evidence	
Other Info	This issue still applies to error type pages (401, 403, 500, etc.) as those pages are often still affected by injection issues, in which case there is still concern for browsers sniffing pages away from their actual content type. At "High" threshold this scan rule will not alert on client or server error responses.
URL	https://enkositravelandtours.com/
Node Name	https://enkositravelandtours.com/
Method	GET
Attack	
Evidence	
Other Info	This issue still applies to error type pages (401, 403, 500, etc.) as those pages are often still affected by injection issues, in which case there is still concern for browsers sniffing pages away from their actual content type. At "High" threshold this scan rule will not alert on client or server error responses.
URL	https://enkositravelandtours.com/css/navbar.css
Node Name	https://enkositravelandtours.com/css/navbar.css
Method	GET
Attack	
Evidence	
Other Info	This issue still applies to error type pages (401, 403, 500, etc.) as those pages are often still affected by injection issues, in which case there is still concern for browsers sniffing pages away from their actual content type. At "High" threshold this scan rule will not alert on client or server error responses.
URL	https://enkositravelandtours.com/html/gallery
Node Name	https://enkositravelandtours.com/html/gallery
Method	GET
Attack	
Evidence	
Other Info	This issue still applies to error type pages (401, 403, 500, etc.) as those pages are often still affected by injection issues, in which case there is still concern for browsers sniffing pages away from their actual content type. At "High" threshold this scan rule will not alert on client or server error responses.
URL	https://enkositravelandtours.com/web%20images/favicon-16x16.png
Node Name	https://enkositravelandtours.com/web images/favicon-16x16.png
Method	GET
Attack	
Evidence	

Other Info	This issue still applies to error type pages (401, 403, 500, etc.) as those pages are often still affected by injection issues, in which case there is still concern for browsers sniffing pages away from their actual content type. At "High" threshold this scan rule will not alert on client or server error responses.
URL	https://enkositravelandtours.com/web%20images/site.webmanifest
Node Name	https://enkositravelandtours.com/web images/site.webmanifest
Method	GET
Attack	
Evidence	
Other Info	This issue still applies to error type pages (401, 403, 500, etc.) as those pages are often still affected by injection issues, in which case there is still concern for browsers sniffing pages away from their actual content type. At "High" threshold this scan rule will not alert on client or server error responses.
Instances	Systemic
Solution	Ensure that the application/web server sets the Content-Type header appropriately, and that it sets the X-Content-Type-Options header to 'nosniff' for all web pages. If possible, ensure that the end user uses a standards-compliant and modern web browser that does not perform MIME-sniffing at all, or that can be directed by the web application /web server to not perform MIME-sniffing.
Reference	https://learn.microsoft.com/en-us/previous-versions/windows/internet-explorer/ie-developer/compatibility/gg622941(v=vs.85) https://owasp.org/www-community/Security_Headers
CWE Id	693
WASC Id	15
Plugin Id	10021

Informational	**Information Disclosure - Suspicious Comments**
Description	The response appears to contain suspicious comments which may help an attacker.
URL	https://enkositravelandtours.com/js/navbar.js
Node Name	https://enkositravelandtours.com/js/navbar.js
Method	GET
Attack	
Evidence	admin
Other Info	The following pattern was used: \bADMIN\b and was detected in likely comment: "// Prevent navigation for disabled admin button", see evidence field for the suspicious comment /snippet.
Instances	1
Solution	Remove all comments that return information that may help an attacker and fix any underlying problems they refer to.
Reference	
CWE Id	615
WASC Id	13
Plugin Id	10027

Informational	**Modern Web Application**

Description	The application appears to be a modern web application. If you need to explore it automatically then the Ajax Spider may well be more effective than the standard one.
URL	https://enkositravelandtours.com/html/gallery
Node Name	https://enkositravelandtours.com/html/gallery
Method	GET
Attack	
Evidence	<script src="../js/navbar.js"></script>
Other Info	No links have been found while there are scripts, which is an indication that this is a modern web application.
Instances	1
Solution	This is an informational alert and so no changes are required.
Reference	
CWE Id	
WASC Id	
Plugin Id	10109

Informational	**Re-examine Cache-control Directives**
Description	The cache-control header has not been set properly or is missing, allowing the browser and proxies to cache content. For static assets like css, js, or image files this might be intended, however, the resources should be reviewed to ensure that no sensitive content will be cached.
URL	https://enkositravelandtours.com/
Node Name	https://enkositravelandtours.com/
Method	GET
Attack	
Evidence	public,max-age=0,must-revalidate
Other Info	
URL	https://enkositravelandtours.com/html/gallery
Node Name	https://enkositravelandtours.com/html/gallery
Method	GET
Attack	
Evidence	public,max-age=0,must-revalidate
Other Info	
Instances	2
Solution	For secure content, ensure the cache-control HTTP header is set with "no-cache, no-store, must-revalidate". If an asset should be cached consider setting the directives "public, max-age, immutable".
Reference	https://cheatsheetseries.owasp.org/cheatsheets/Session_Management_Cheat_Sheet.html#web-content-caching https://developer.mozilla.org/en-US/docs/Web/HTTP/Reference/Headers/Cache-Control https://grayduck.mn/2021/09/13/cache-control-recommendations/
CWE Id	525
WASC Id	13

Plugin Id	10015

Informational	Retrieved from Cache
Description	The content was retrieved from a shared cache. If the response data is sensitive, personal or user-specific, this may result in sensitive information being leaked. In some cases, this may even result in a user gaining complete control of the session of another user, depending on the configuration of the caching components in use in their environment. This is primarily an issue where caching servers such as "proxy" caches are configured on the local network. This configuration is typically found in corporate or educational environments, for instance.
URL	http://enkositravelandtours.com
Node Name	http://enkositravelandtours.com
Method	GET
Attack	
Evidence	Age: 1
Other Info	The presence of the 'Age' header indicates that a HTTP/1.1 compliant caching server is in use.
URL	https://enkositravelandtours.com/css/navbar.css
Node Name	https://enkositravelandtours.com/css/navbar.css
Method	GET
Attack	
Evidence	Age: 0
Other Info	The presence of the 'Age' header indicates that a HTTP/1.1 compliant caching server is in use.
URL	https://enkositravelandtours.com/robots.txt
Node Name	https://enkositravelandtours.com/robots.txt
Method	GET
Attack	
Evidence	Age: 0
Other Info	The presence of the 'Age' header indicates that a HTTP/1.1 compliant caching server is in use.
URL	https://enkositravelandtours.com/sitemap.xml
Node Name	https://enkositravelandtours.com/sitemap.xml
Method	GET
Attack	
Evidence	Age: 0
Other Info	The presence of the 'Age' header indicates that a HTTP/1.1 compliant caching server is in use.
URL	https://enkositravelandtours.com/web%20images/favicon-16x16.png
Node Name	https://enkositravelandtours.com/web images/favicon-16x16.png
Method	GET
Attack	

Evidence	Age: 0
Other Info	The presence of the 'Age' header indicates that a HTTP/1.1 compliant caching server is in use.
URL	https://enkositravelandtours.com/web%20images/site.webmanifest
Node Name	https://enkositravelandtours.com/web images/site.webmanifest
Method	GET
Attack	
Evidence	Age: 5758
Other Info	The presence of the 'Age' header indicates that a HTTP/1.1 compliant caching server is in use.
Instances	Systemic
Solution	Validate that the response does not contain sensitive, personal or user-specific information. If it does, consider the use of the following HTTP response headers, to limit, or prevent the content being stored and retrieved from the cache by another user: Cache-Control: no-cache, no-store, must-revalidate, private Pragma: no-cache Expires: 0 This configuration directs both HTTP 1.0 and HTTP 1.1 compliant caching servers to not store the response, and to not retrieve the response (without validation) from the cache, in response to a similar request.
Reference	https://datatracker.ietf.org/doc/html/rfc7234 https://datatracker.ietf.org/doc/html/rfc7231 https://www.rfc-editor.org/rfc/rfc9110.html
CWE Id	525
WASC Id	
Plugin Id	10050

Informational	**User Agent Fuzzer**
Description	Check for differences in response based on fuzzed User Agent (eg. mobile sites, access as a Search Engine Crawler). Compares the response statuscode and the hashcode of the response body with the original response.
URL	http://enkositravelandtours.com
Node Name	http://enkositravelandtours.com
Method	GET
Attack	Mozilla/4.0 (compatible; MSIE 8.0; Windows NT 6.1)
Evidence	
Other Info	
URL	http://enkositravelandtours.com/robots.txt
Node Name	http://enkositravelandtours.com/robots.txt
Method	GET
Attack	Mozilla/4.0 (compatible; MSIE 8.0; Windows NT 6.1)
Evidence	
Other	

Info	
URL	http://enkositravelandtours.com/sitemap.xml
Node Name	http://enkositravelandtours.com/sitemap.xml
Method	GET
Attack	Mozilla/4.0 (compatible; MSIE 6.0; Windows NT 5.1)
Evidence	
Other Info	
URL	http://enkositravelandtours.com/sitemap.xml
Node Name	http://enkositravelandtours.com/sitemap.xml
Method	GET
Attack	Mozilla/4.0 (compatible; MSIE 7.0; Windows NT 6.0)
Evidence	
Other Info	
URL	http://enkositravelandtours.com/sitemap.xml
Node Name	http://enkositravelandtours.com/sitemap.xml
Method	GET
Attack	Mozilla/4.0 (compatible; MSIE 8.0; Windows NT 6.1)
Evidence	
Other Info	
Instances	Systemic
Solution	
Reference	https://owasp.org/wstg
CWE Id	
WASC Id	
Plugin Id	10104